



# CERTIFICATE OF ANALYSIS

Not for Regulatory Compliance

Date: Feb 08, 2024

BCBDOO, LLC

## 10MG Δ9 THC + 250MG CBD CAMELS

Edible Solid



### SAMPLE INFORMATION

**Sample ID:** CTND-240205-009  
**Sample Name:** 10MG Δ9 THC + 250MG CBD CAMELS  
**Matrix:** Edible Solid  
**Batch No.:** FCH5703  
**Retail Batch Date:** Feb 01, 2024  
**Sample Size:** 5 Units  
**Serving Size:** 10 g  
**Package Size:** 100 g  
**Cultivar(s):** N/A  
**Cultivation Facility:** N/A  
**Production Facility:** BCBDOO  
**Date Collected:** Feb 05, 2024  
**Date Received:** Feb 05, 2024  
**Received By:** Lovelie Metzgar

### Cannabinoids

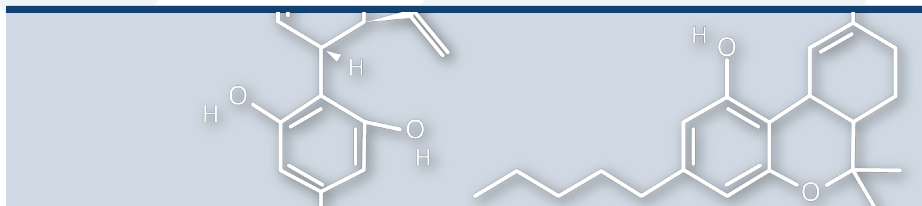
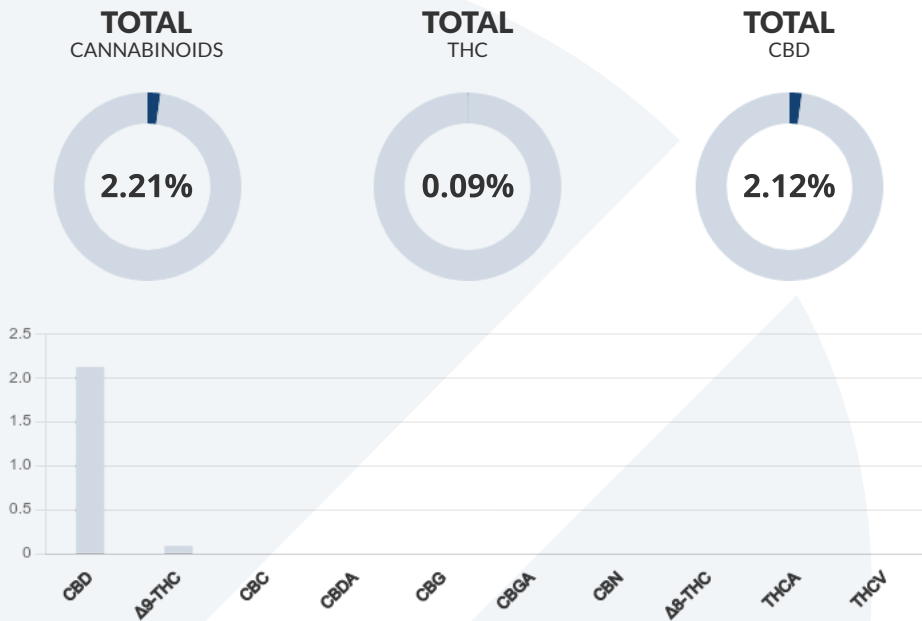

Cannabinoids	Foreign Matter	Heavy Metals	Microbials	Moisture Content	Mycotoxins
TESTED	NOT TESTED	NOT TESTED	NOT TESTED	NOT TESTED	NOT TESTED
Pesticides	Residual Solvents	Terpenes	Total Contaminant Load	Water Activity	
NOT TESTED	NOT TESTED	NOT TESTED	NOT TESTED	NOT TESTED	



**Certified Testing and Data**  
 805 W. Central Blvd  
 Orlando, FL 32805  
 ph: (321) 750-6205  
 email: info@certifiedtnd.com  
 certifiedtnd.com  
 License: CMTL-2023-00011



Luis Jimenez  
 Laboratory Director  
 Feb 08, 2024

Lovelie Metzgar  
 Quality Manager  
 Feb 08, 2024



# 10MG Δ9 THC + 250MG CBD CARAMELS

Not for Regulatory Compliance

Date: Feb 08, 2024  
Sample ID: CTND-240205-009  
pg 2 of 4

## Cannabinoids

Testing Method: CTND-FL-SOP-P-001, CTND-FL-SOP-P-002: Cannabinoids by HPLC-PDA

TESTED

Analyte	Dilution	LOD	LOQ	Results	Results	Results
	1:n	mg/g	mg/g	%	mg/g	mg/pkg
CBC	20	0.0397	0.0993	ND	ND	ND
CBD	20	0.0397	0.0993	2.12	21.2	2120
CBDA	20	0.0397	0.0993	ND	ND	ND
CBDV	20	0.0397	0.0993	< LOQ	< LOQ	< LOQ
CBG	20	0.0397	0.0993	ND	ND	ND
CBGA	20	0.0397	0.0993	ND	ND	ND
CBN	20	0.0397	0.0993	ND	ND	ND
Δ <sup>8</sup> -THC	20	0.0397	0.0993	ND	ND	ND
Δ <sup>9</sup> -THC	20	0.0397	0.0993	0.0900	0.900	90.0
THCA	20	0.0397	0.0993	ND	ND	ND
THCV	20	0.0397	0.0993	ND	ND	ND
<b>Total THC</b>				<b>0.0900</b>	<b>0.900</b>	<b>90.0</b>
<b>Total CBD</b>				<b>2.12</b>	<b>21.2</b>	<b>2120</b>

Prepared By: 14, 14  
Prep Date: Feb 06, 2024  
15:38:00 UTC  
Prep Weight: 1.0072 Grams

Analyzed By: 14  
Analysis Date: Feb 07, 2024  
20:41:00 UTC  
Lab Batch #: P240005

Reviewed By: 7  
Review Date: Feb 08, 2024  
19:32:00 UTC

## Foreign Matter

Testing Method: Foreign Matter

NOT TESTED

Analyte	Limit	Results
Feces		NT
Filth (by weight)		NT

Prepared By: N/A  
Prep Date: N/A  
Prep Weight: N/A

Analyzed By: N/A  
Analysis Date: N/A  
Lab Batch #: N/A

Reviewed By: N/A  
Review Date: N/A

## Mycotoxins

Testing Method: Mycotoxins

NOT TESTED

Analyte	Dilution	LOD	LOQ	Limit	Results
	1:n				
Aflatoxin B1					NT
Aflatoxin B2					NT
Aflatoxin G1					NT
Aflatoxin G2					NT
Ochratoxin A					NT
<b>Aflatoxins</b>					<b>NT</b>

Prepared By: N/A  
Prep Date: N/A  
Prep Weight: N/A

Analyzed By: N/A  
Analysis Date: N/A  
Lab Batch #: N/A

Reviewed By: N/A  
Review Date: N/A

## Terpenes

Testing Method: Terpenes

NOT TESTED

Analyte	Dilution	LOD	LOQ	Results	Results
	1:n			%	
(-)-Caryophyllene oxide					NT
(-)-Guaial					NT
(-)-Isopulegol					NT
(-)-α-Bisabolol					NT
<b>1,8-Cineole</b>					<b>NT</b>
<b>Camphene</b>					<b>NT</b>
<b>Δ<sup>3</sup>-Carene</b>					<b>NT</b>
<b>Geraniol</b>					<b>NT</b>
<b>Linalool</b>					<b>NT</b>
<b>Terpinolene</b>					<b>NT</b>
<b>α-Humulene</b>					<b>NT</b>
<b>α-Pinene</b>					<b>NT</b>
<b>α-Terpinene</b>					<b>NT</b>
<b>β-Caryophyllene</b>					<b>NT</b>
<b>β-Myrcene</b>					<b>NT</b>
<b>β-Pinene</b>					<b>NT</b>
<b>cis-Nerolidol</b>					<b>NT</b>
<b>cis-β-Ocimene</b>					<b>NT</b>
<b>d-Limonene</b>					<b>NT</b>
<b>γ-Terpinene</b>					<b>NT</b>
<b>p-Cymene</b>					<b>NT</b>
<b>trans-Nerolidol</b>					<b>NT</b>
<b>trans-β-Ocimene</b>					<b>NT</b>
<b>Total Terpenes</b>					<b>ND ND</b>

Prepared By: N/A  
Prep Date: N/A  
Prep Weight: N/A

Analyzed By: N/A  
Analysis Date: N/A  
Lab Batch #: N/A

Reviewed By: N/A  
Review Date: N/A

## Moisture Content

Testing Method: Moisture Content

NOT TESTED

Analyte	Limit	Results
Moisture		NT

Prepared By: N/A  
Prep Date: N/A  
Prep Weight: N/A

Analyzed By: N/A  
Analysis Date: N/A  
Lab Batch #: N/A

Reviewed By: N/A  
Review Date: N/A

## Water Activity

Testing Method: Water Activity

NOT TESTED

Analyte	Limit	Results
Water Activity		NT

Prepared By: N/A  
Prep Date: N/A  
Prep Weight: N/A

Analyzed By: N/A  
Analysis Date: N/A  
Lab Batch #: N/A

Reviewed By: N/A  
Review Date: N/A



**Certified Testing and Data**  
805 W. Central Blvd  
Orlando, FL 32805  
ph: (321) 750-6205  
email: info@certifiedtnd.com  
certifiedtnd.com  
License: CMTL-2023-00011



Luis Jimenez  
Laboratory Director  
Feb 08, 2024

Lovell Metzgar  
Quality Manager  
Feb 08, 2024

Definitions and Equations: Total THC = THCa\*0.877 + d9-THC, Total CBD = CBDa\*0.877 + CBD, LOQ = Limit of Quantification, LOD = Limit of Detection, NT = Not Tested, ND = Not Detected. This report, and all results within, relates only to the product submitted and tested, and may not be reproduced without written approval from Certified Testing and Data (CTND). CTND has been accredited by an unbiased thirdparty agency to ISO 17025 standards.



# 10MG Δ9 THC + 250MG CBD CARAMELS

Not for Regulatory Compliance

Date: Feb 08, 2024  
Sample ID: CTND-240205-009  
pg 3 of 4

## Pesticides

Testing Method: Pesticides

NOT TESTED

Analyte	Dilution	LOD	LOQ	Limit	Results
	1:n				
Abamectin					NT
Acephate					NT
Acequinocyl					NT
Acetamiprid					NT
Aldicarb					NT
Azoxystrobin					NT
Bifenazate					NT
Bifenthrin					NT
Boscalid					NT
Captan					NT
Carbaryl					NT
Carbofuran					NT
Chlorantranil-iprole					NT
Chlordane					NT
Chlorfenapyr					NT
Chloromequat chloride					NT
Chlorpyrifos					NT
Clofentezine					NT
Coumaphos					NT
Cyfluthrin					NT
Cypermethrin					NT
Daminozide					NT
Diazinon					NT
Dichlorvos					NT
Dimethoate					NT
Dimethomorph					NT
Ethoprophos					NT
Etofenprox					NT
Etoxazole					NT
Fenhexamid					NT
Fenoxycarb					NT
Fenpyroximate					NT
Fipronil					NT
Flonicamid					NT
Fludioxonil					NT
Hexythiazox					NT
Imazalil					NT

Analyte	Dilution	LOD	LOQ	Limit	Results
	1:n				
Imidacloprid					NT
Kresoxim-methyl					NT
Malathion					NT
Metalaxyl					NT
Methiocarb					NT
Methomyl					NT
Methyl parathion					NT
Mevinphos					NT
Myclobutanil					NT
Naled					NT
Oxamyl					NT
Paclobutrazol					NT
Pentachloronitrobenzene					NT
Permethrin cis					NT
Permethrin trans					NT
Phosmet					NT
Piperonylbutoxide					NT
Prallethrin					NT
Propiconazole					NT
Propoxur					NT
Pyrethrins Cinerin I					NT
Pyrethrins Cinerin II					NT
Pyrethrins Jasmolin I					NT
Pyrethrins Jasmolin II					NT
Pyrethrins Pyrethrin I					NT
Pyrethrins Pyrethrin II					NT
Pyridaben					NT
Spinetoram					NT
Spinosad A					NT
Spinosad D					NT
Spiromesifen					NT
Spirotetramat					NT
Spiroxamine					NT
Tebuconazole					NT
Thiacloprid					NT
Thiamethoxam					NT
Trifloxystrobin					NT

Prepared By: N/A  
Prep Date: N/A  
Prep Weight: N/A

Analyzed By: N/A  
Analysis Date: N/A  
Lab Batch #: N/A

Reviewed By: N/A  
Review Date: N/A

## Heavy Metals

Testing Method: Heavy Metals

NOT TESTED

Analyte	Dilution	LOD	LOQ	Limit	Results
	1:n				
Arsenic					NT
Cadmium					NT

Analyte	Dilution	LOD	LOQ	Limit	Results
	1:n				
Lead					NT
Mercury					NT

Prepared By: N/A  
Prep Date: N/A  
Prep Weight: N/A

Analyzed By: N/A  
Analysis Date: N/A  
Lab Batch #: N/A

Reviewed By: N/A  
Review Date: N/A

Total Contaminant Load: NT ppm | Action Limit: 30 ppm

NOT TESTED



**Certified Testing and Data**  
805 W. Central Blvd  
Orlando, FL 32805  
ph: (321) 750-6205  
email: info@certifiedtnd.com  
certifiedtnd.com  
License: CMTL-2023-00011



Luis Jimenez  
Laboratory Director  
Feb 08, 2024

Lovell Metzgar  
Quality Manager  
Feb 08, 2024

Definitions and Equations: Total THC = THCa\*0.877 + d9-THC, Total CBD = CBDa\*0.877 + CBD, LOQ = Limit of Quantification, LOD = Limit of Detection, NT = Not Tested, ND = Not Detected. This report, and all results within, relates only to the product submitted and tested, and may not be reproduced without written approval from Certified Testing and Data (CTND). CTND has been accredited by an unbiased thirdparty agency to ISO 17025 standards.



# 10MG Δ9 THC + 250MG CBD CARAMELS

Not for Regulatory Compliance

Date: Feb 08, 2024

Sample ID: CTND-240205-009

pg 4 of 4

## Microbials

NOT TESTED

Analyte	Limit	Results	Testing & Prep Method:			
			Microbials			
Aspergillus flavus		NT	Prepared By:	Prep Date:	Reviewed By:	Review Date:
Aspergillus fumigatus		NT	N/A	N/A	N/A	N/A
Aspergillus niger		NT	Analyzed By:	Analysis Date:	Lab Batch #:	
Aspergillus spp.		NT	N/A	N/A	N/A	
Aspergillus terreus		NT				
Cannabis cryptic virus		NT				
Hop latent viroid		NT				
Lettuce chlorosis virus		NT				
Salmonella spp.		NT				
Shiga toxin-producing E. coli		NT				
Yeast & Mold		NT				

## Residual Solvents

Testing Method: Residual Solvents

NOT TESTED

Analyte	Dilution	LOD	LOQ	Limit	Results	Analyte	Dilution	LOD	LOQ	Limit	Results
	1:n						1:n				
1,1-Dichloroethene					NT	Hexane					NT
1,2-Dichloroethane					NT	Isopropyl alcohol					NT
Acetone					NT	Methanol					NT
Acetonitrile					NT	Methylene chloride					NT
Benzene					NT	Pentane					NT
Butane					NT	Propane					NT
Chloroform					NT	Toluene					NT
Ethanol					NT	Total xylenes					NT
Ethyl acetate					NT	Trichloroethylene					NT
Ethyl ether					NT	o-Xylene					NT
Ethylene oxide					NT	p- and m-Xylene					NT
Heptane					NT						
Prepared By: N/A						Reviewed By: N/A					
Prep Date: N/A						Review Date: N/A					
Prep Weight: N/A											
Analyzed By: N/A											
Analysis Date: N/A											
Lab Batch #: N/A											

Not for Regulatory Compliance



**Certified Testing and Data**  
 805 W. Central Blvd  
 Orlando, FL 32805  
 ph: (321) 750-6205  
 email: info@certifiedtnd.com  
 certifiedtnd.com  
 License: CMTL-2023-00011



Luis Jimenez  
 Laboratory Director  
 Feb 08, 2024



Lovell Metzgar  
 Quality Manager  
 Feb 08, 2024

Definitions and Equations: Total THC = THCa\*0.877 + d9-THC, Total CBD = CBDa\*0.877 + CBD, LOQ = Limit of Quantification, LOD = Limit of Detection, NT = Not Tested, ND = Not Detected. This report, and all results within, relates only to the product submitted and tested, and may not be reproduced without written approval from Certified Testing and Data (CTND). CTND has been accredited by an unbiased thirdparty agency to ISO 17025 standards.